



PRATICAL INFO /TRANSPORTATION

A number of means of sustainable transportation have been put in place to facilitate access to the Coupe Icare thanks to the support of our partners: the Isère department, the Community of communes, Le Grésivaudan and the Auvergne-Rhône-Alpes Region, as well as to the collaboration of the ADTC and the Grenoble-Alpes-Metropolis.

This set up pertains to the inhabitants of the Auvergne-Rhône-Alpes region, particularly those of the departments of Isère and Savoie.

Ecomobility an agency associated with the la Coupe Icare, diffuses information on the event for the benefit of the inhabitants of the Savoie region.

All information concerning the Coupe Icare can be found at www.coupe-icare.org

Consult the specific transportation headings:

Haute Savoie / Geneva

Savoie

Conglomeration of Grenoble

Lyon, Nord-Isère and Voironnais

Valence and Sud-Grésivaudan

1/ Public Transportation

Local TER trains:

All TER trains coming from Valence/Grenoble and Annecy/Chambery will stop exceptionally in Brignoud on Saturday and Sunday.

40% discount on Saturday for groups of 2-5 people (free for children under 12 years) starting from any station of the region as well as from Mâcon and Genève bound for Grenoble and Brignoud.

TER subscribers will benefit from a 50% reduction for the whole family on Saturday and Sunday.

Schedule for Lyon-Grenoble:

Sens Lyon – Grenoble							
Lyon – Part-Dieu		08:14		09:14		10:14	11:14
La Verpillière				09:34			11:33
Bourgoin-Jallieu		08:41		09:41		10:40	11:41
La Tour du Pin		08:50		09:52		10:51	11:52
St André le Gaz					10:40		
Virieu sur Bourbre					10:46		
Châbons					10:53		
Le Grand Lemps					10:58		
Rives	08:27		09:55		11:06		
Réaumont – Saint-Cassien	08:31		09:59		11:11		
Voiron	08:36	09:21	10:05	10:22	11:16	11:23	12:22
Moirans	08:42		10:11		11:21		
Voreppe	08:48		10:16		11:26		
Grenoble (Arrivée)	08:57	09:38	10:25	10:38	11:35	11:38	12:38
(*) : samedi uniquement			(*)				

(*) only Saturday

Sens Grenoble – Lyon															
Grenoble (Départ)	14:01	14:20	14:25	15:22	16:01	16:22	16:26	17:20	17:25	18:22	18:25	19:22	19:25	20:22	20:25
Voreppe	14:11		14:35		16:11		16:35		17:34		18:35		19:35		20:35
Moirans	14:16		14:39		16:16		16:40		17:39		18:39		19:39		20:40
Voiron	14:22	14:36	14:45	15:39	16:22	16:39	16:46	17:38	17:45	18:39	18:45	19:39	19:45	20:39	20:45
Réaumont – Saint-Cassien	14:28				16:28						18:50				20:50
Rives	14:33		14:53		16:33		16:53		17:53		18:56		19:53		20:55
Le Grand Lemps			15:01				17:01		18:01		19:03		20:01		21:03
Châbons			15:06				17:06		18:06		19:08		20:06		21:08
Virieu sur Bourbre			15:13				17:13		18:13		19:15		20:13		21:15
St André le Gaz			15:19				17:19		18:19		19:22		20:19		21:22
La Tour du Pin		15:06		16:09		17:08		18:07		19:08		20:08		21:08	
Bourgoin-Jallieu		15:17		16:19		17:18		18:19		19:18		20:18		21:18	
La Verpillière		15:24				17:26				19:26				21:26	
Lyon – Part-Dieu		15:46		16:46		17:46		18:46		19:46		20:44		21:46	
(*) : samedi uniquement					(*)				(*)		(*)				

Schedule for Genève-Annecey-Chambéry-Brignoud-Grenoble-Valence :

Sens Genève/Annecey – Valence														
Genève	07:00													
Bellegarde	07:26													
Culoz														
Annecey	07:47	08:39	08:59	10:39	11:39	12:45	13:39	14:39	15:39	16:39	17:41	18:41	19:41	
Rumilly	08:02	08:59	11:00	12:00	13:01	14:00	15:00	16:00	17:00	18:00	19:00	20:00	21:00	
Aix-les-Bains-Le-Revard	08:06	08:25	09:26	11:07	11:26	12:26	13:26	14:26	15:26	16:26	17:26	18:26	19:26	
Chambéry-Challes-Eaux	08:18	08:38	08:53	09:40	11:20	11:40	12:24	13:20	13:40	14:24	14:40	15:40	16:20	17:24
Montmélian	08:50	09:06	09:51	11:51	12:34	12:51	13:51	14:34	14:51	15:51	16:34	16:51	17:34	18:41
Poncharra-sur-Breda	08:57	09:13	09:57	11:58	12:41	12:58	13:58	14:41	14:58	15:58	16:41	16:58	17:41	18:49
Goncelin		09:21												
Brignoud	09:29	09:29	10:09	12:09	12:57	13:09	14:10	14:57	15:09	16:09	16:57	17:09	17:57	18:42
Laney		09:33												
Grenoble-Universités-Gières	08:54	09:18	09:41	10:17	11:54	12:17	13:09	13:54	14:17	15:09	15:17	16:17	16:54	18:01
Echirolles		09:47												
Grenoble (Arrivée)	09:04	09:27	09:55	10:27	12:04	12:27	13:23	13:27	14:04	14:27	15:23	15:27	16:27	17:04
Grenoble (Départ)	09:30	09:30	10:30	12:07	12:30	13:30	14:30	15:30	16:30	17:07	17:10	17:30	17:42	18:42
Saint-Egrève														
Moirans	09:43		10:43		12:43		13:43		14:43		15:43		16:43	17:43
Tullins-Fures	09:50		10:50		12:50		13:50		14:50		15:50		16:50	17:50
Pollenas														
Vinay														
Saint-Marcellin	10:06		11:06		12:40		13:06		14:06		15:06		16:06	17:06
St Hilaire – St Nazaire	10:16		11:15		13:15		14:16		15:15		16:15		17:15	18:15
Romans-Bourg-de-Péage	10:27		11:27		12:58		13:27		14:27		15:27		16:27	17:58
Valence-TGV	10:34		11:36		13:07		13:36		14:39		15:36		16:38	17:36
Valence-Ville	10:44		11:44		13:15		13:44		14:48		15:44		16:46	17:44
(*) : samedi uniquement	(*)													
(**) : dimanche uniquement	(**)													

Sens Valence – Annecey/Genève														
Valence-Ville		08:15		10:15		12:15	13:16	14:15	15:15	16:15				
Valence-TGV		08:25		10:25		12:25	13:25	14:25	15:25	16:25				
Romans-Bourg-de-Péage		08:32		10:32		12:32	13:32	14:32	15:32	16:32				
St Hilaire – St Nazaire		08:44		10:44		12:44	13:44	14:44	15:44	16:44				
Saint-Marcellin	08:06	08:54	09:06	10:54	12:12	12:54	13:54	14:54	15:54	16:54				
Vinay	08:13		09:13		12:19									
Polénas	08:20		09:20		12:26									
Tullins-Fures	08:25		09:25	11:10	12:31	13:10	14:10	15:10	16:10	17:10				
Moirans-Gaillette	08:31		09:31		12:37									
Moirans	08:34		09:17	09:34	11:17	12:40	13:17	14:17	15:17	16:17				
Saint-Egrève	08:42		09:42		12:47									
Grenoble (Arrivée)	08:48	09:29	09:48	11:29	12:47	12:54	13:29	14:29	15:29	16:29	17:29	18:29	19:29	20:29
Grenoble (Départ)	08:38	09:32	10:06	11:32	12:32	13:06	13:32	14:32	15:32	16:32	17:06	17:32	18:32	19:32
Echirolles		08:44		10:12		13:13		15:44		17:12				
Grenoble-Universités-Gières		08:50	09:42	10:19	11:42	12:42	13:19	13:42	14:42	15:42	16:50	16:42	17:20	17:42
Laney		08:57		10:28		13:28		15:58		17:28				
Brignoud	09:01	10:32	09:51	11:51	12:50	13:51	14:51	15:51	16:02	16:51	17:32	17:51	18:51	19:51
Goncelin		09:10		10:41		13:41		16:10		17:41				
Poncharra-sur-Breda		09:18	10:03	10:48	12:03	13:03	13:49	14:03	15:03	16:03	16:18	17:03	17:49	18:03
Montmélian		09:25	10:10	10:57	12:10	13:10	13:57	14:10	15:10	16:10	16:25	17:10	17:57	18:10
Chambéry-Challes-Eaux		09:35	10:22	11:06	12:22	13:22	14:07	14:19	15:18	16:22	16:35	17:19	18:06	18:41
Aix-les-Bains-Le-Revard		10:36		10:36	12:36	13:35	14:35	15:35	16:36	17:36	18:36	19:36	20:36	21:36
Rumilly		11:30		11:30	13:30	14:31	15:31	16:30	17:30	18:30	19:30	20:30	21:30	22:30
Annecey		11:15		13:15		15:15		16:15		17:15				
Culoz														
Bellegarde														
Genève														
(*) : samedi uniquement	(*)													
(**) : dimanche uniquement	(**)													

ICAREXPRESS - from Grenoble

Shuttles between Grenoble (bus line/Chavant) and Lumbin
Saturday and Sunday, every 10 minutes:

- Direction Lumbin : from 9:00 to 14:00
- Direction Grenoble : from 9:30 to 19:00

2€ round trip (free for children under 12 and TER Rhône Alpes subscribers)



ICARENBUS - from Brignoud (SNCF station), Crolles, Lumbin and La Terrasse

Shuttles between the different parking lots set up in the valley, Lumbin landing area and the launch site of St Hilaire.

3 lines at your service for free, Saturday and Sunday from 9:00 to 19:00:

- * ORANGE line: Brignoud, Crolles, Lumbin, La Terrasse : every 10 min.
- * BLUE line: Lumbin – St Hilaire : every 10 min.
- * ROSE line : La Terrasse - St Hilaire : every 20 min.

Advice: purchase your Coupe Icare bracelets in the valley before you get to St Hilaire.



PILOTS' SHUTTLE / ICARENBUS : GREEN LINE

From Thursday to Sunday from 9:00 to 19:00, the link between Lumbin and St Hilaire for all pilots equipped with their paraglider and bracelet (runs every 20 min). Saturday and Sunday, priority for aerobatic and costumed pilots.

PLATEAU SHUTTLE

To service the Place des Margains (at the entrance of St Hilaire, on the Grenoble side), the parking lots, the camp ground : Thursday from 12:00 pm to 1:00 am; Friday and Saturday from 8:00 pm to 2:00 am; Sunday from 8:00 to 19:00 (runs every 10min).

FUNICULAR

Runs between Lumbin (lower station, 500m from the landing zone) and St Hilaire (upper station). First run at 10:00 am Thursday and Friday, 9:00 Saturday and Sunday www.funiculaire.fr.

2/ Bikes - Icarabike

Bike Itinerary: bike itineraries will be marked from Grenoble, Gières, St Ismier, the Brignoud station and Crolles to Lumbin. We recommend using all terrain bikes because certain sections are not on tarred roads.

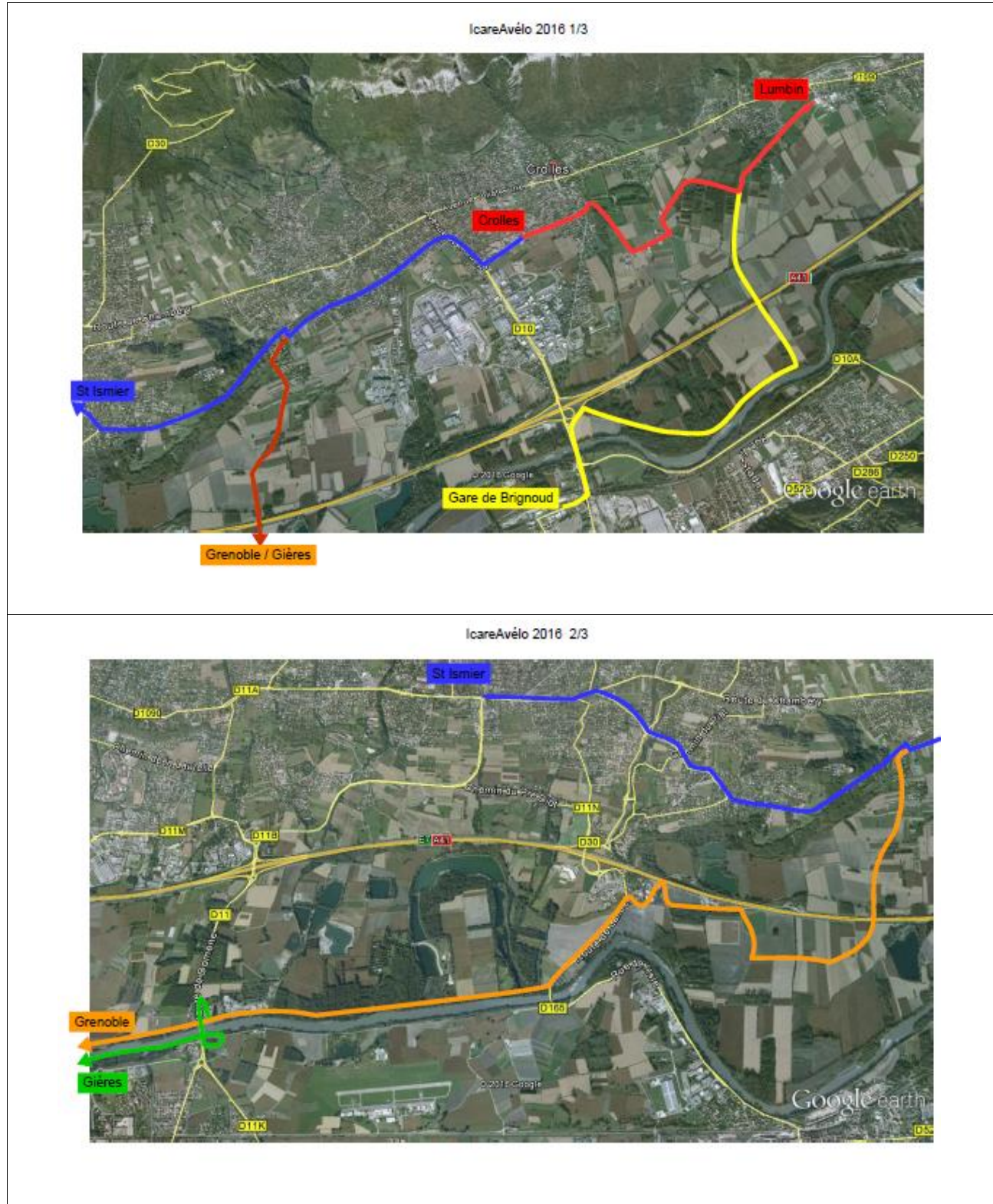



[Parking bikes in Lumbin](#) : 300 bike stands, on loan from Grenoble-Alpes-Metropole, are ready for use in Lumbin near the landing area.



Bikes on loan: the bike-station (vélostation) of Chambéry, managed by the Ecomobilité and Métrovélo of Grenoble managed by Velogik propose bikes on loan.

Conditions of bike loan:

Reservations: due to the limited number of bikes on loan, users should reserve their bikes as of Saturday 17th on site or by telephone.

- bikes reserved by phone should be picked up before 10:30
- users should pick up their bikes ½ hour before their train departs.

Documents requested:

- A purchased TER ticket to or from Brignoud
- provide an identity card
- deposit: check or credit card

METROVELO Grenoble <http://www.metrovelo.fr/fr/p-la-location.html> (04 76 85 08 94)

VELOSTATION Chambéry <http://www.chambery-metropole.fr/3143-locations-de-velos.htm> (04 79 96 34 13)

Tip: go to the coupe Icare in the morning by TER and return at a leisurely pace by bike at the hour that suits you!

3/ PERSONAL VEHICLE

CAR POOL

Think of car pools for getting to the sites of Lumbin and St Hilaire.

This supplementary transportation solution will allow you to participate in for example in activities such as the evening projections of the Film Festival, the lift off of the hot air balloons at sunrise or sunset....

Thanks to the Conseil Départemental of the Isère, a car pool site devoted to the coupe Icare has been put in place :



[Lien vers le site – cliquez ici](#)



[Lien vers le site – cliquez ici](#)



[Lien vers le site – cliquez ici](#)



[Lien vers le site – cliquez ici](#)



[Lien vers le site – cliquez ici](#)



[Lien vers le site – cliquez ici](#)

[link to the site – click here](#)

CAR ACCESSIBILITY AT THE SITE OF SAINT-HILAIRE

Access from the north (toward Chambery) : regulated one way on Saturday and Sunday 9:00 to 19:00 : (ascending the RD29 from Le Touvet - descending on the RD30 via La Terrasse).

Accès par le Sud (côté Grenoble) : La RD30 reste ouverte dans les deux sens.

WARNING : the road will be closed for crossing Saint-Hilaire between the round-about of the du Garage (North side) and the round-about of the fire station (South side).

PARKING LOTS

Parking lots are at your disposal for free in St Hilaire, Crolles, Lumbin and la Terrasse.

In St Hilaire like Lumbin, there are parking lots reserved for persons of limited mobility, also parking lots for 2 wheelers and camping-cars.

In Lumbin : a car pool lot is reserved for full vehicles (with 4 people minimum).

In Saint Hilaire:

Access to Dioux : access to the parking-camping zone called « des Dioux », near the South Launch, is closed on Friday as of 20:00. Access open Saturday and Sunday from 8:30 to 10:30.

The area of des Dioux is reserved for pilots who wish to sleep tranquilly. This area will be under surveillance every night to insure peace and quiet for all.

Saturday and Sunday: If you need to access the parking lots closest to the Costumed Flight Contest, it is recommended to arrive in St Hilaire before 10:30.

Parking lots for camping-cars Chains recommended for grass lots.